

Nicklin & Griffith

No. 5974

5971.

Q. 60-37

or, 60-37

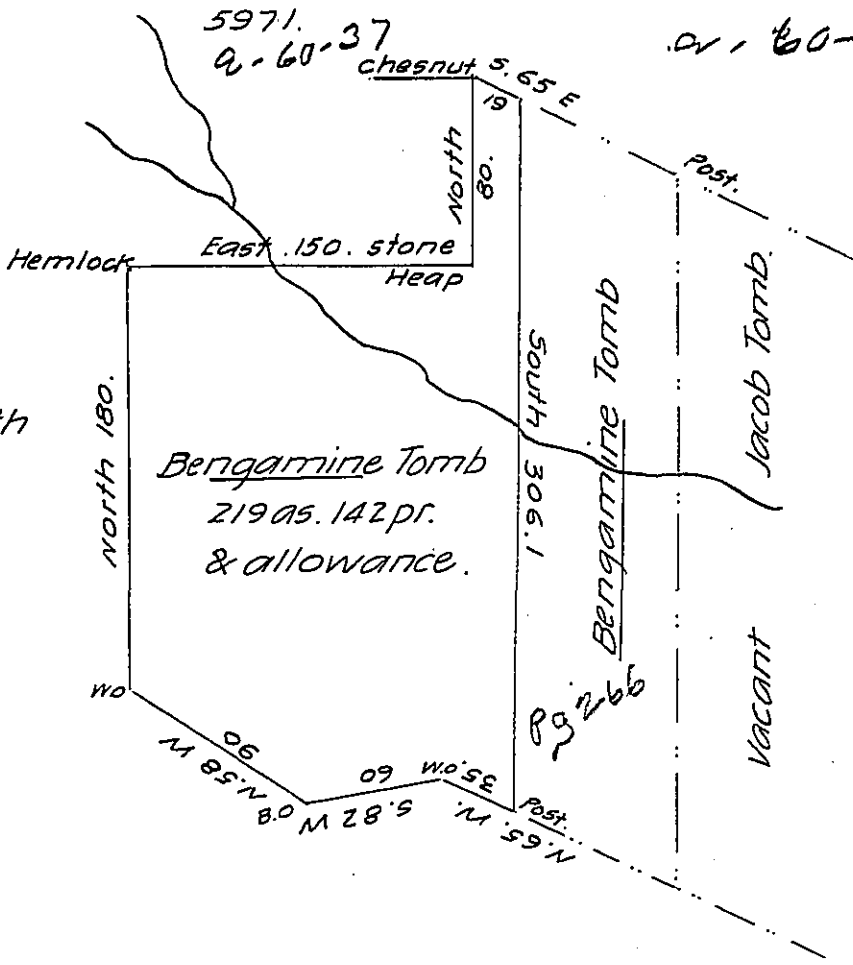

Nicklin & Griffith

No. 5975.

Beginning at a Chesnut thence

1. S. 65. E. 19 p to post.
2. South 306.1 Post
3. N. 65. W. 35. W.O.
4. S. 82. W. 60. B.O.
5. N. 58. W. 90. W.O.
6. North 180. Hemlock
7. East 150. stone -
8. North 80. to Beginning

Surveyed the above described tract of land the 25th Nov. 1836 for Bengamine Tomb, by virtue of his Warrant for 200 acres, dated 11th Nov. 1836. Containing two hundred & nineteen acres & one hundred & forty two perches with the allowance of six per cent. &c.

Situate in Brown Township Lycoming County on the West Side of Pine Creek & South Side of Slate Creek & bounded as above described.

Robert Hamilton D.S.

To John Taylor Esquire

Surveyor General

IN TESTIMONY that the above is a copy of the original remaining on file in the Department of Internal Affairs of Pennsylvania, made conformably to an Act of Assembly approved the 16th day of February 1833, I have hereunto set my hand and caused the Seal of said Department to be affixed at Harrisburg, this seventeenth day of April 1907

James B. Brown
Secretary of Internal Affairs.